Indiana. Buildings

Mrs. Jannette Boshler

John F. Wing. Ic

Marshall S. Mahurin.

INDIANA COLLECTION

Wing & Mahurin,
Architects,
Fort Wayne, Ind.

2430 Miner St
Ft. Wayne
Ind.

Allen County Public Library
Ft. Wayne, Indiana

"LET ME HAVE AUDIENCE FOR A WORD OR TWO."—Taming of the Shrew.

SELECTIONS FROM EXECUTED WORK AND SKETCHES.

"FASTEN YOUR EAR ON MY ADVISINGS."—Measure for Measure.

THIS ISSUE CONTAINS A RECORD OF A FEW
OF THE MANY BUILDINGS ERECTED FROM PLANS
PREPARED BY US AND UNDER OUR SUPERVISION,
AND MANY SKETCHES ON FILE IN OUR OFFICE
OF PUBLIC INSTITUTIONS, MUNICIPAL BUILDINGS,
SCHOOLS, CHURCHES, RESIDENCES, ETC., WITH A
VIEW OF INTERESTING THOSE WHO CONTEMPLATE
BUILDING IN CORRESPONDING WITH US.
ESTABLISHED 1882. ISSUED 1896.

"HEAR ME FOR MY CAUSE."—Julius Cæsar.

SULLIVAN COUNTY INFIRMARY, SULLIVAN, IND.
COSTING $23,000.

ALSO

COUNTY INFIRMARY AT MARSHALL COUNTY, PLYMOUTH, IND.
COSTING $35,000.00.

COUNTY INFIRMARY AT MONROE COUNTY, BLOOMINGTON, IND.
COSTING $20,000.00.

WING & MAHURIN, ARCHITECTS,
FORT WAYNE, IND.

KOSCIUSKO COUNTY INFIRMARY, WARSAW, IND.

COSTING ~~$85,000.~~

ERRATUM, $35,000

WING & MAHURIN, ARCHITECTS,
FORT WAYNE, IND.

"SO WE GREW TOGETHER."—Midsummer's Night Dream.

INDIANA STATE SCHOOL FOR FEEBLE-MINDED CHILDREN.
BUILT AT FORT WAYNE, IND.
COSTING $250,000.

WING & MAHURIN, ARCHITECTS,
FORT WAYNE, IND.

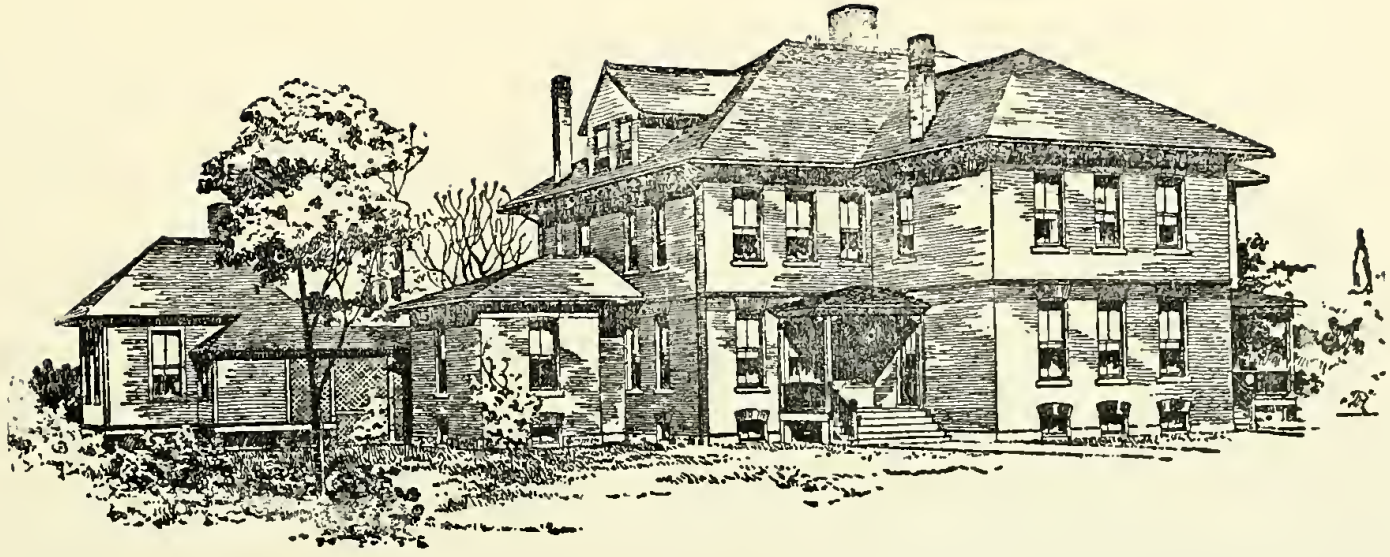

ALLEN COUNTY ORPHANS' HOME, FORT WAYNE, IND.
COSTING $6,000.

ALSO
AN OLD PEOPLE'S HOME AT AVILLA, INDIANA.
COSTING $18,000.

WING & MAHURIN, ARCHITECTS,
FORT WAYNE, IND.

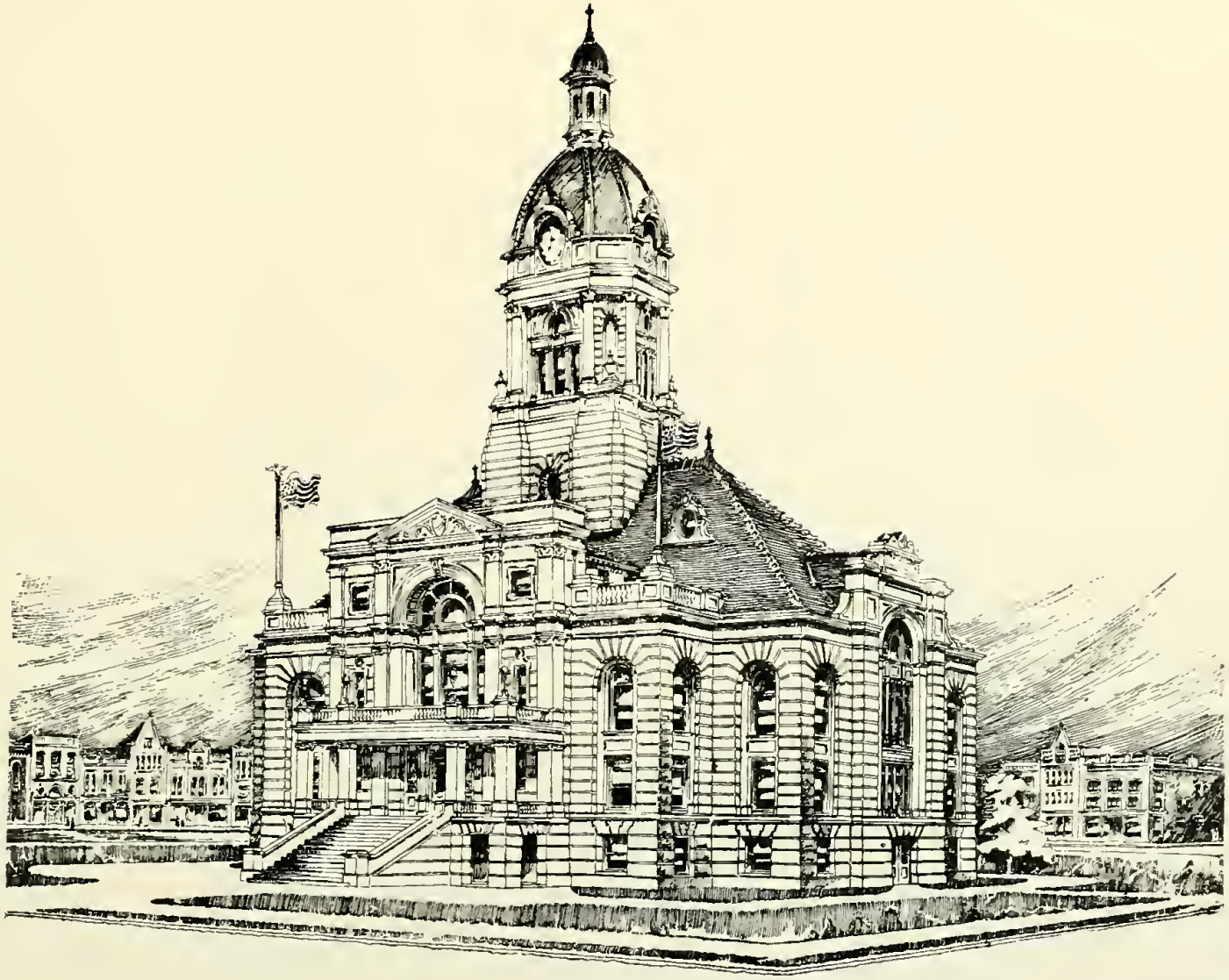

A $50,000 COURT HOUSE.

WING & MAHURIN, ARCHITECTS,
FORT WAYNE, IND.

"MY PURPOSE IS INDEED A HORSE OF THAT COLOUR."—Twelfth Night.

HANCOCK COUNTY COURT HOUSE, GREENFIELD, IND.

COSTING $150,000.

WING & MAHURIN, ARCHITECTS,
FORT WAYNE, IND.

FORT WAYNE CITY BUILDING.
COSTING $65,000.

ALSO
A CITY BUILDING AT KOKOMO, INDIANA.
COSTING $30,000.

WING & MAHURIN, ARCHITECTS,
FORT WAYNE, IND.

"'TIS A CONSUMMATION DEVOUTLY TO BE WISHED."—Hamlet.

LINDENWOOD CEMETERY RECEIVING VAULT AND CREMATORY.

COSTING $6,000.

ALSO

A NUMBER OF PRIVATE VAULTS,

COSTING ABOUT $1.500.

WING & MAHURIN, ARCHITECTS,
FORT WAYNE, IND.

AN $8,000 VILLAGE BRICK CHURCH.

WING & MAHURIN, ARCHITECTS,
FORT WAYNE, IND.

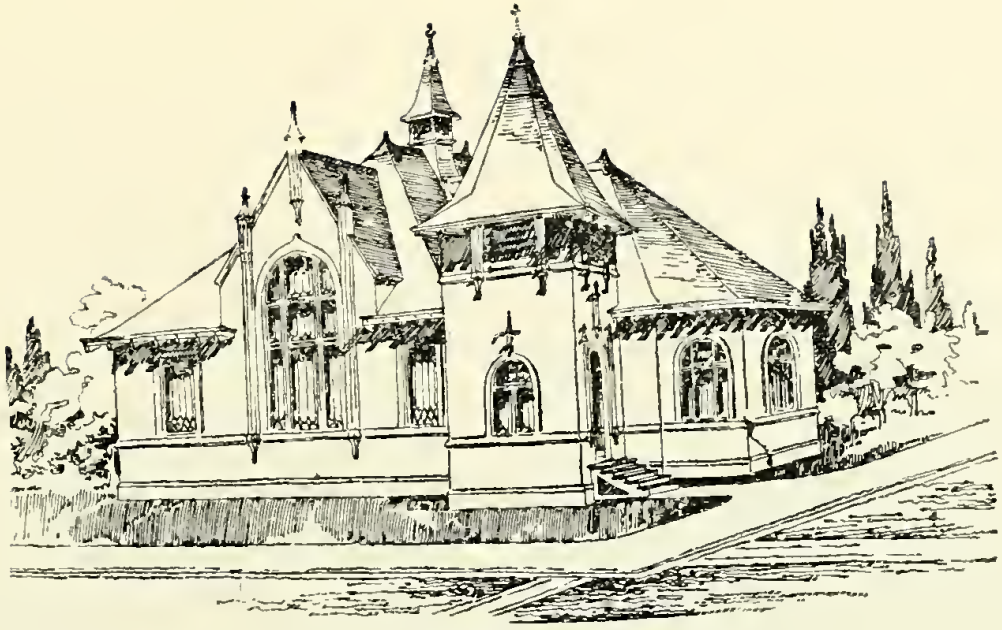

A VILLAGE FRAME CHURCH.

COSTING $3,000.

BUILT AT MONTPELIER, IND.

WING & MAHURIN, ARCHITECTS,
FORT WAYNE, IND.

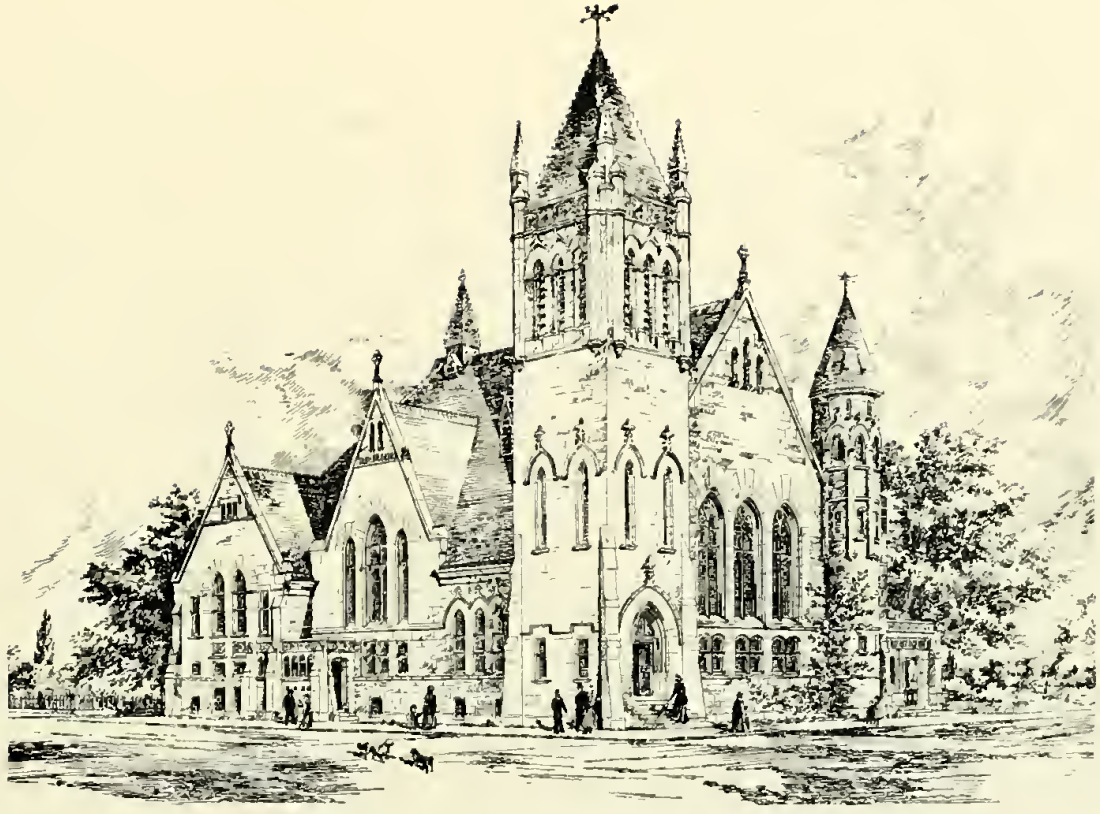

A $30,000 STONE CHURCH.

WE HAVE AT

HUNTINGTON, INDIANA, A PRESBYTERIAN CHURCH.
COLUMBIA CITY, INDIANA, A PRESBYTERIAN CHURCH.
MONTPELIER, INDIANA, A METHODIST CHURCH.
HARTFORD CITY, INDIANA, A CHRISTIAN CHURCH.

WING & MAHURIN, ARCHITECTS,
FORT WAYNE, IND.

CHRISTIAN CHURCH, SPENCER, IND.

COSTING $7,000.

WING & MAHURIN, ARCHITECTS,
FORT WAYNE, IND.

ENTRANCE TO ST. PAUL'S LUTHERAN CHURCH,
FORT WAYNE, INDIANA.
BUILT OF BRICK AND STONE, COSTING $70,000.

ALSO
THE ZION'S LUTHERAN CHURCH AT FORT WAYNE,
COSTING $30,000.

WING & MAHURIN, ARCHITECTS,
FORT WAYNE, IND.

"REPORT ME AND MY CAUSE ARIGHT."—Hamlet.

HIGH SCHOOL AT GREENFIELD, INDIANA.

COSTING $33,000.

WING & MAHURIN, ARCHITECTS,
FORT WAYNE, IND.

HIGH SCHOOL AT WABASH, INDIANA.

COSTING $35,000.

WING & MAHURIN, ARCHITECTS,
FORT WAYNE, IND.

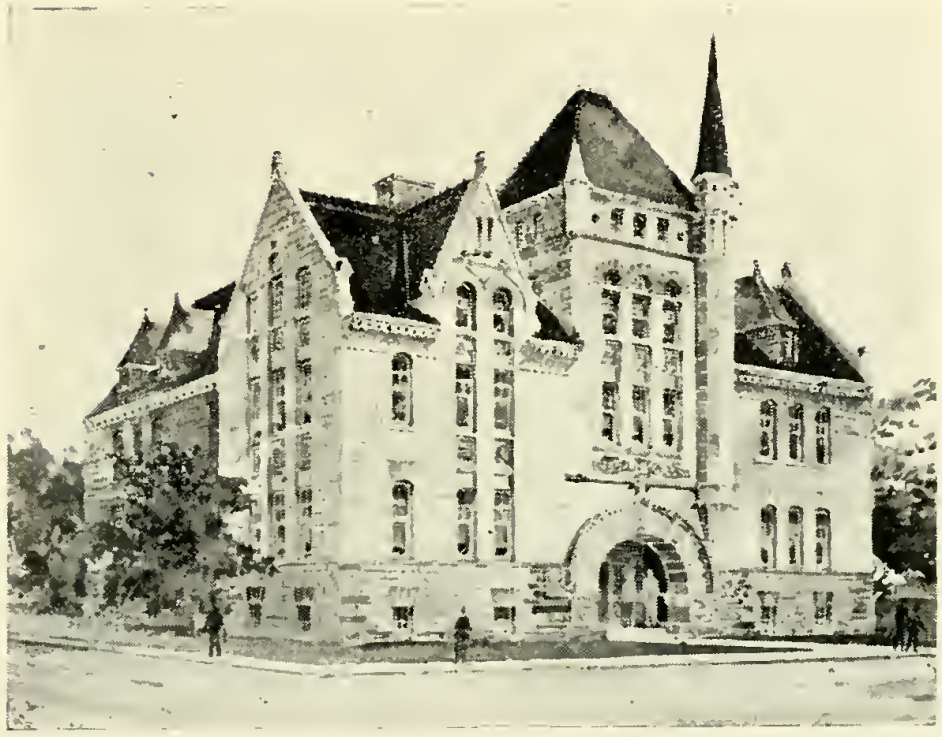

SKETCH FOR AN EIGHT-ROOM SCHOOL BUILDING.

WE HAVE BUILT EIGHT-ROOM SCHOOL BUILDINGS AT

SHELBYVILLE, INDIANA, COSTING $20,000.

HARTFORD CITY, INDIANA, COSTING $18,000.

NOBLESVILLE, INDIANA, COSTING $16,000.

WING & MAHURIN, ARCHITECTS
FORT WAYNE, IND.

A LARGE HIGH SCHOOL BUILDING.

WE HAVE

A HIGH SCHOOL AT AUBURN, INDIANA, COSTING $18,000.

A NORMAL SCHOOL AT ANGOLA, COSTING $16,000.

AN EIGHT ROOM SCHOOL AT ANGOLA, NDIANA, COSTING $16,000.

AN EIGHT-ROOM SCHOOL AT DECATUR, INDIANA, COSTING $18,000.

WING & MAHURIN, ARCHITECTS,
FORT WAYNE, IND.

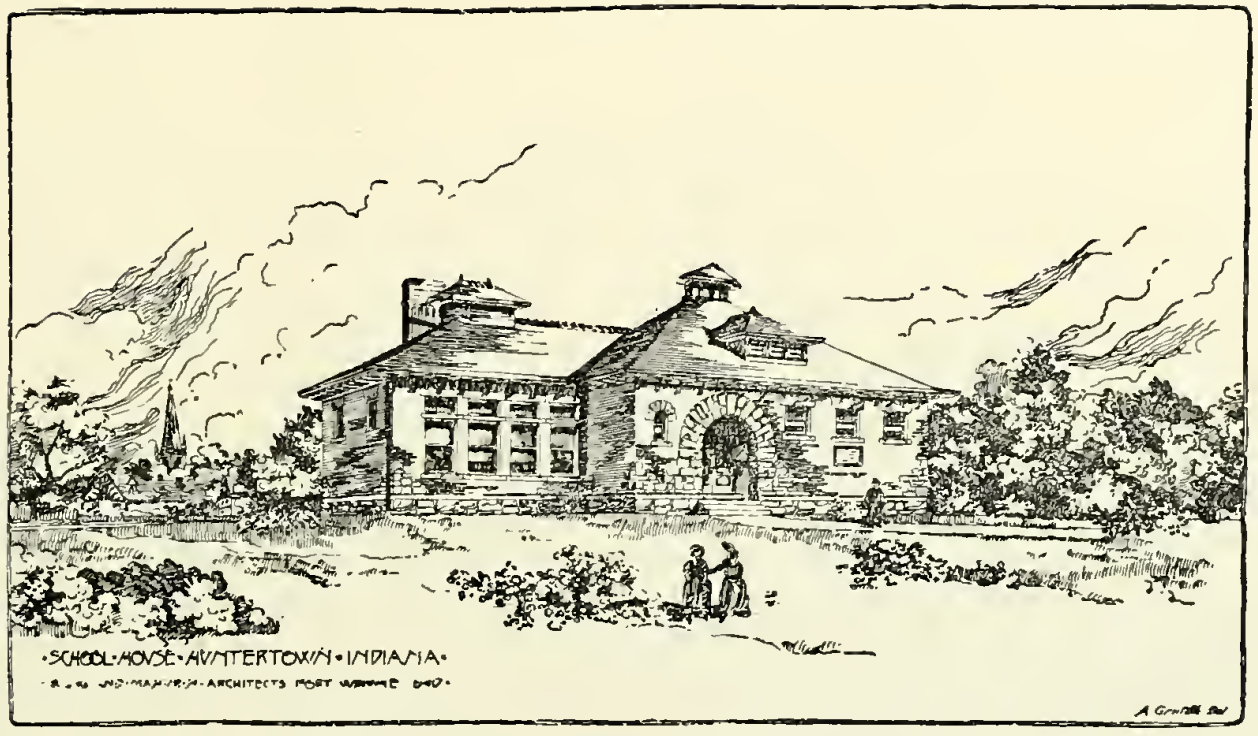

A VILLAGE SCHOOL AT HUNTERTOWN, IND.

WING & MAHURIN, ARCHITECTS,
FORT WAYNE, IND.

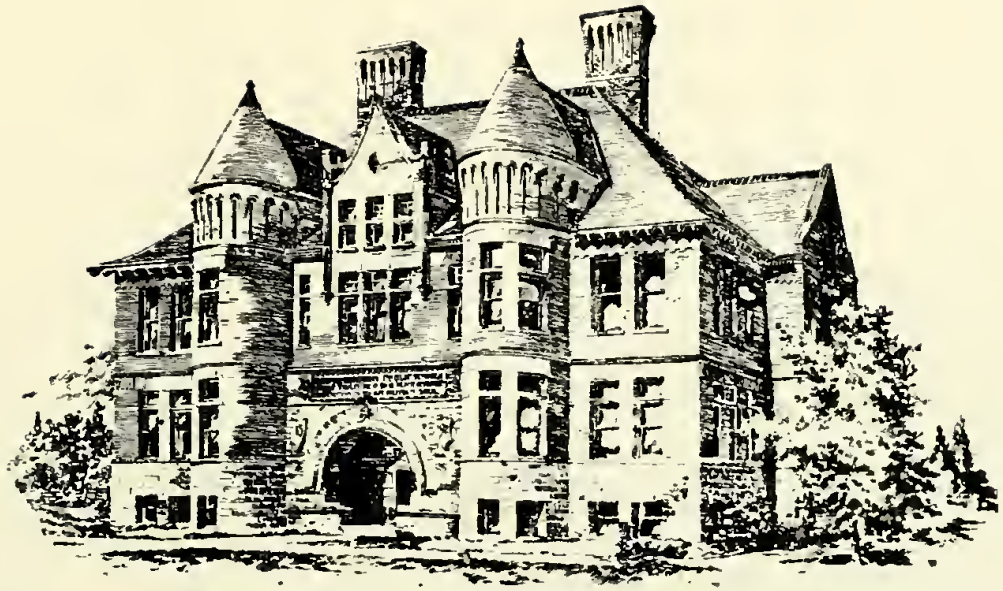

AN EIGHT-ROOM SCHOOL BUILDING AT BLOOMINGTON, IND.

COSTING $20,000.

WE HAVE

AN EIGHT-ROOM SCHOOL BUILDING AT SOUTH WHITLEY, INDIANA,
COSTING $13,000.00.

AN EIGHT ROOM SCHOOL BUILDING AT RENSSELLAER, INDIANA,
COSTING $12,000.00.

AN EIGHT-ROOM SCHOOL BUILDING AT ASHLEY, INDIANA,
COSTING $10,000.00.

WING & MAHURIN, ARCHITECTS
FORT WAYNE, IND.

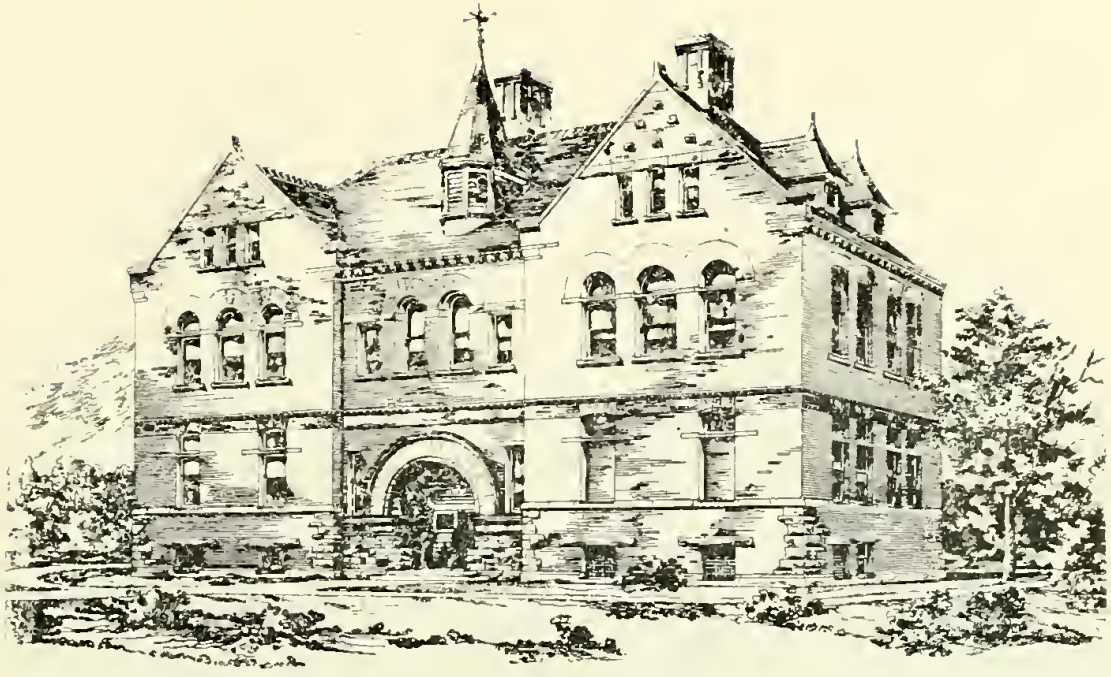

FOUR-ROOM SCHOOL BUILDING AT NORTH MANCHESTER, IND.
COSTING $7,000.

ALSO
A SIX-ROOM SCHOOL BUILDING AT CONVOY, OHIO.
A FOUR-ROOM SCHOOL BUILDING AT DECATUR, INDIANA,
COSTING $10,000.00.

WING & MAHURIN, ARCHITECTS,
FORT WAYNE, IND.

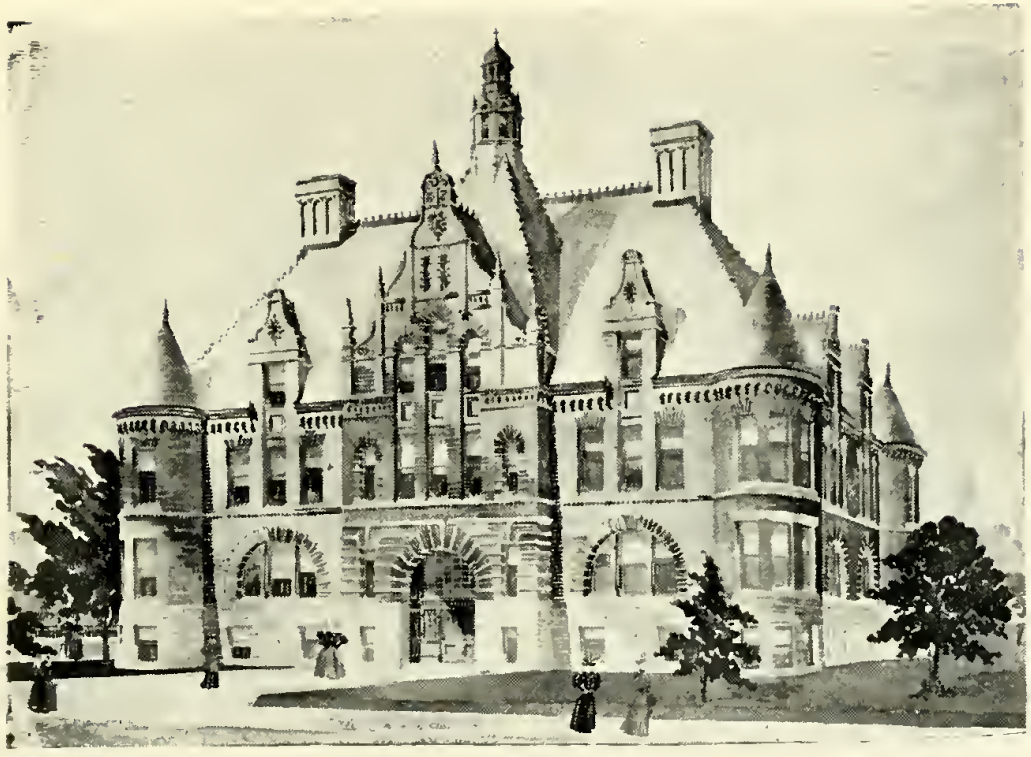

A STUDY FOR AN EIGHT-ROOM SCHOOL BUILDING.

WE HAVE

A TWELVE-ROOM SCHOOL BUILDING AT COLUMBIA CITY, IND.,

COSTING $25,000.00.

A TEN-ROOM SCHOOL BUILDING AT WINCHESTER, IND.,

COSTING $18,000.00.

WING & MAHURIN, ARCHITECTS
FORT WAYNE, IND.

"WHOLE AS THE MARBLE, FOUNDED AS THE ROCK."—Macbeth.

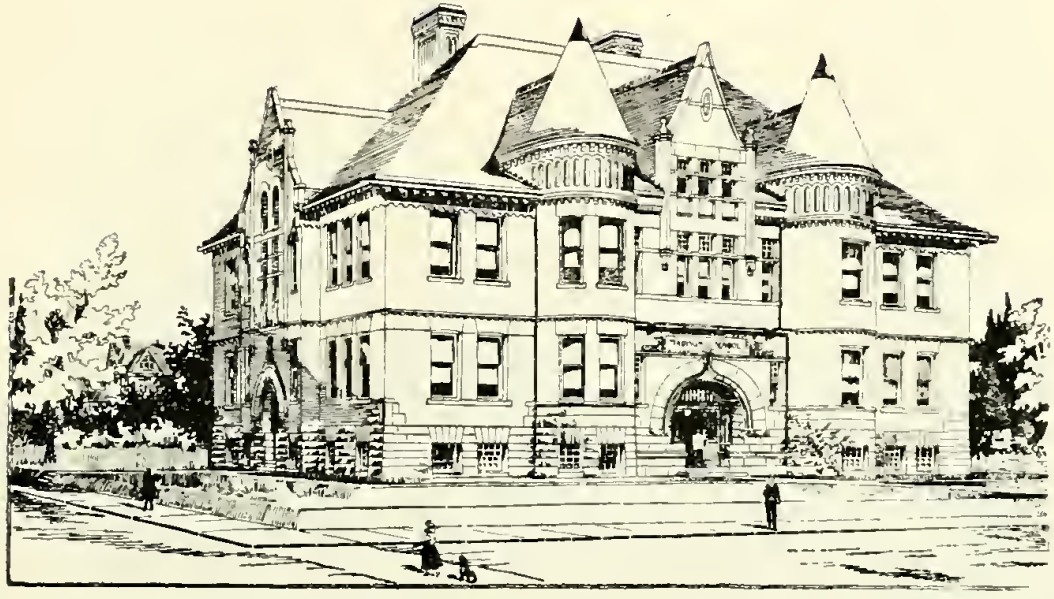

A TEN-ROOM SCHOOL BUILDING AT SOUTH BEND, IND.

COSTING $25,000.

WING & MAHURIN, ARCHITECTS,
FORT WAYNE, IND.

"IS NOT THIS SOMETHING MORE THAN FANTASY, WHAT THINK YOU ON'T?"– Shakespeare.

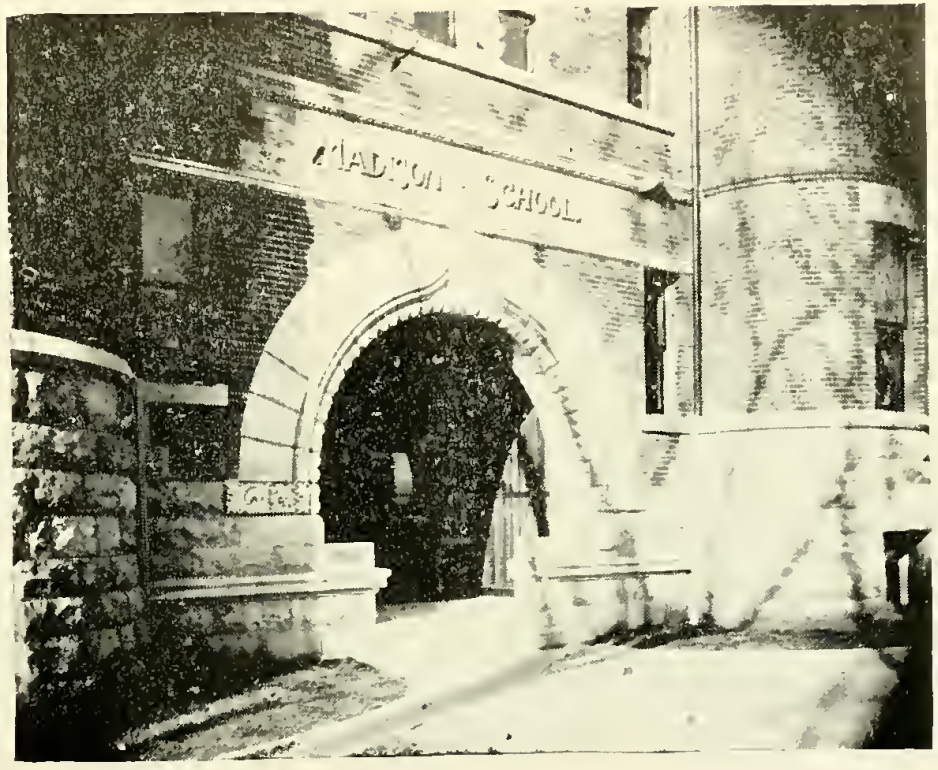

FRONT ENTRANCE TO TEN-ROOM SCHOOL BUILDING,
AT SOUTH BEND, INDIANA.

WING & MAHURIN, ARCHITECTS,
FORT WAYNE, IND.

"A HIT, A VERY PALPABLE HIT."—Hamlet.

AN EIGHT-ROOM SCHOOL BUILDING AT PERU, IND.

COSTING $18,000.

WING & MAHURIN, ARCHITECTS,
FORT WAYNE, IND.

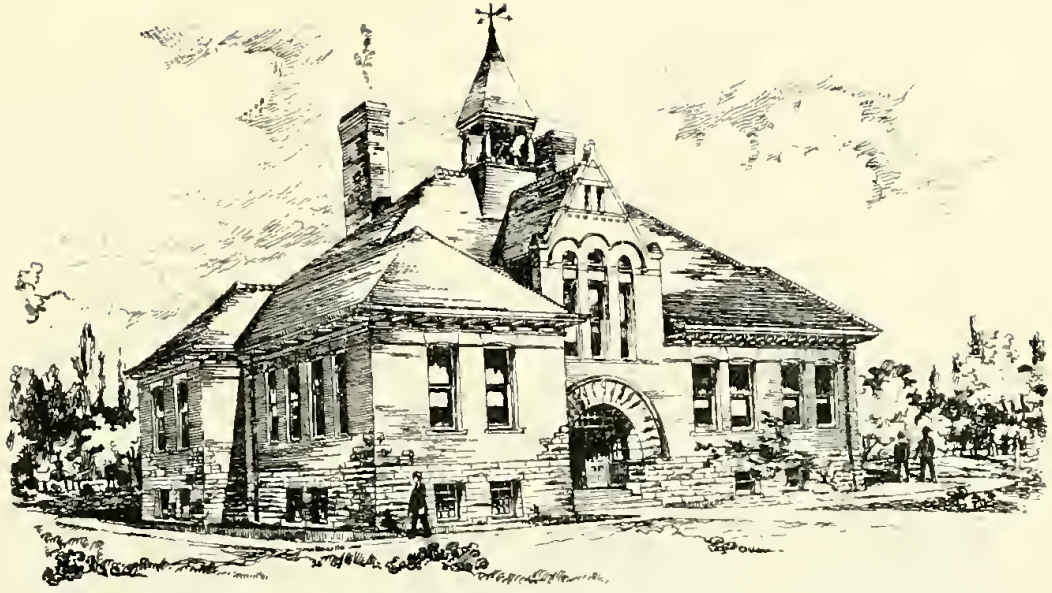

ONE-STORY, FOUR-ROOM SCHOOL BUILDING.

COSTING $12,000.

TWO OF THESE BUILT AT FORT WAYNE, INDIANA.

WING & MAHURIN, ARCHITECTS
FORT WAYNE, IND.

"'TIS MY VOCATION; 'TIS NO SIN FOR A MAN TO LABOR IN HIS VOCATION."—King Henry IV.

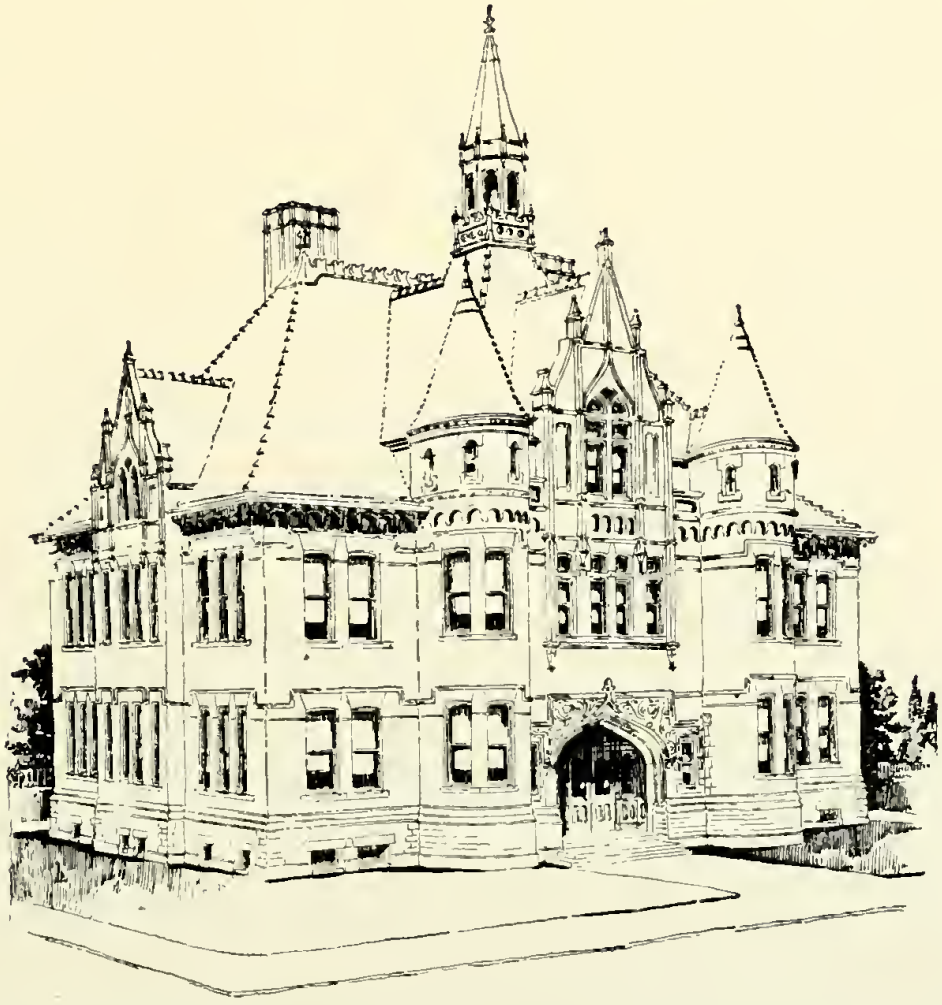

EIGHT-ROOM SCHOOL BUILDING AT CARTHAGE, IND.,

WITH ASSEMBLY HALL IN THIRD STORY,

COSTING $18,000.

DUPLICATE OF SAME AT NORWOOD, OHIO,

COSTING $20,000.

WING & MAHURIN, ARCHITECTS
FORT WAYNE, IND.

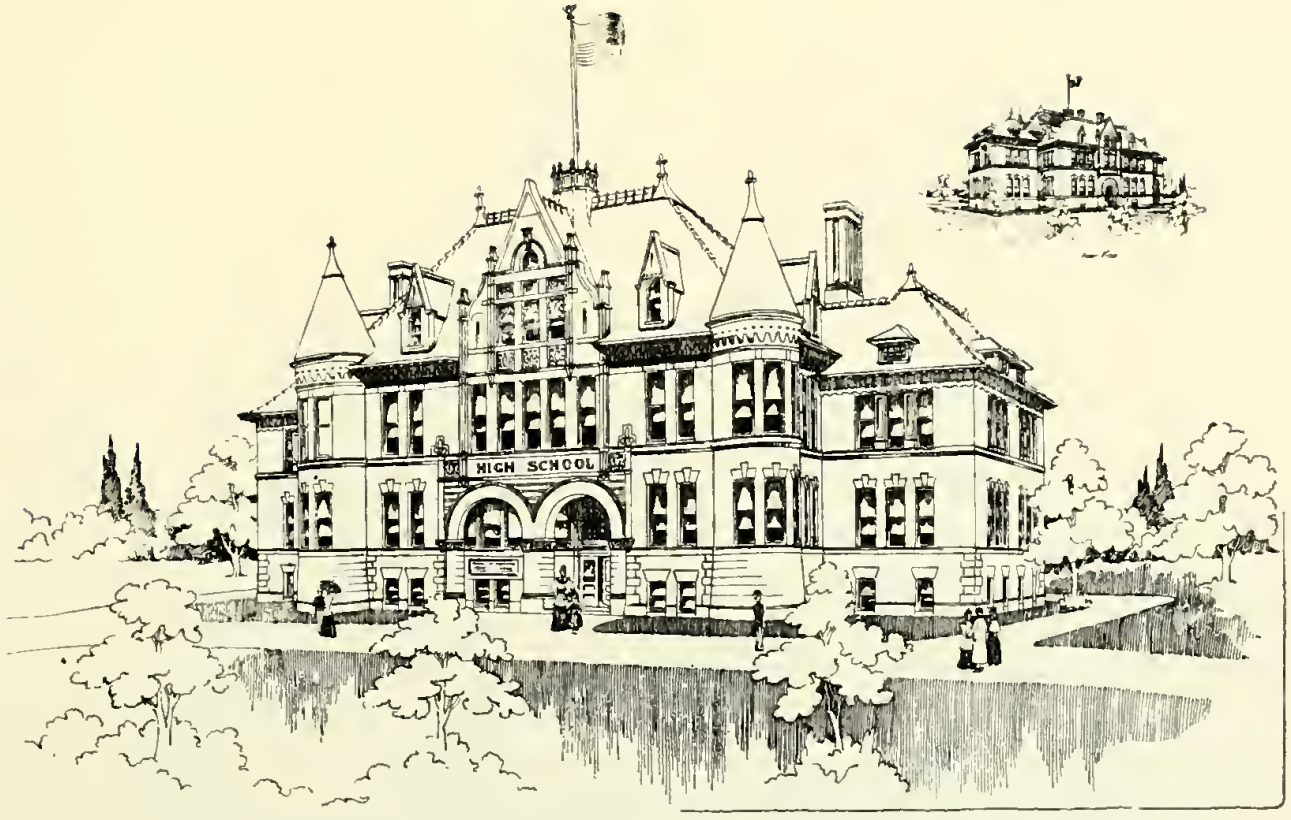

HIGH SCHOOL BUILDING AT LA PORTE, INDIANA.

COSTING $30,000.

WING & MAHURIN, ARCHITECTS
FORT WAYNE, IND.

AN EIGHT-ROOM SCHOOL BUILDING AT VAN WERT, O.

COSTING $16,000.

ALSO

ANOTHER ONE AT THE SAME PLACE, COSTING $12,000.

WING & MAHURIN, ARCHITECTS
FORT WAYNE, IND.

Miss J. A. Boshlee

AN EIGHT-ROOM SCHOOL BUILDING AT ARGOS, IND.

COSTING $14,500.

WING & MAHURIN, ARCHITECTS
FORT WAYNE, IND.

Miss. L. A. Bosler

A SEVEN-ROOM SCHOOL BUILDING AT BLUFFTON, IND.

COSTING $12,000.

ALSO

A DUPLICATE BUILT AT VALPARAISO, IND.

A SIX-ROOM SCHOOL BUILDING AT CONVOY, OHIO,

COSTING $8,600.00.

WING & MAHURIN, ARCHITECTS
FORT WAYNE, IND.

"NOW MARK HIM, HE BEGINS AGAIN TO SPEAK."—Julius Cæsar.

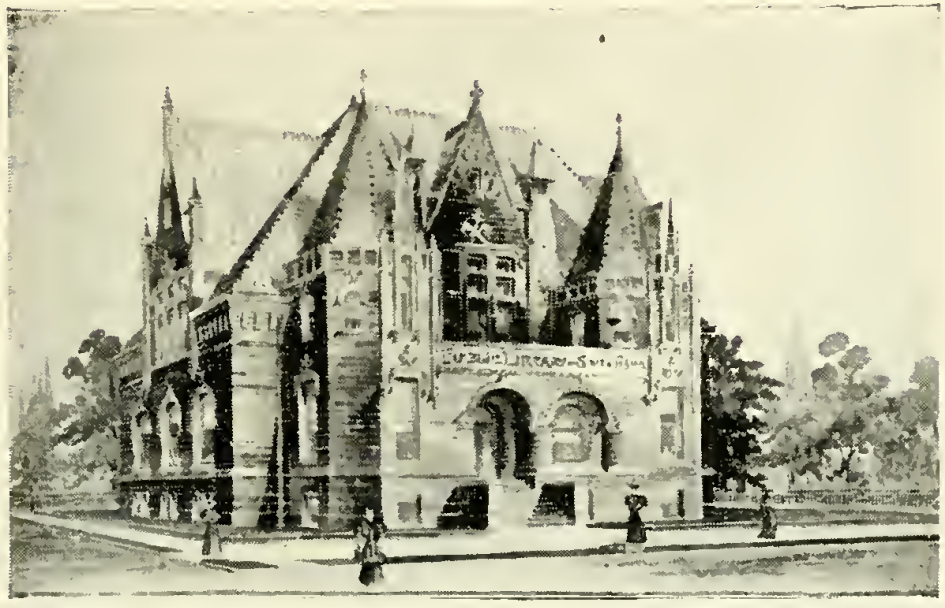

A PUBLIC LIBRARY BUILDING AT SOUTH BEND, IND.

COSTING ~~$25,000.~~

BUILT OF PORTAGE ENTRE RED STONE WITH COPPER TILE ROOF.

CAPACITY 60,000 VOLUMES.

ERRATUM, $30,000.

WING & MAHURIN, ARCHITECTS
FORT WAYNE, IND.

A STONE LIBRARY BUILDING.

WING & MAHURIN, ARCHITECTS,
FORT WAYNE, IND.

"MY REASONS ARE MOST STRONG; AND YOU SHALL HEAR THEM."—All's Well That Ends Well.

A STONE LIBRARY BUILDING.

WING & MAHURIN, ARCHITECTS,
FORT WAYNE, IND.

"IN EVERY POINT TWICE DONE, AND THEN DONE DOUBLE."—Macbeth.

THE WHITE NATIONAL BANK, FORT WAYNE, IND.

COSTING $60,000.

WING & MAHURIN, ARCHITECTS
FORT WAYNE, IND.

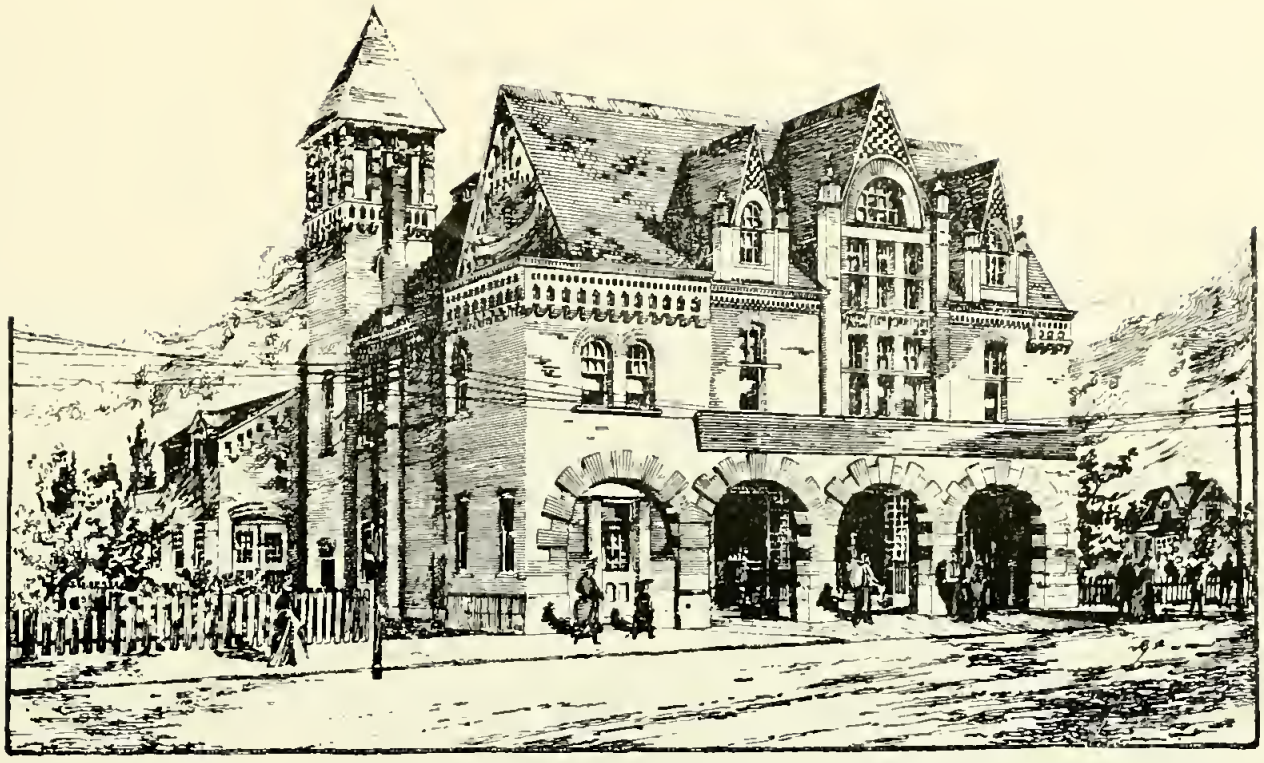

CENTRAL FIRE STATION, FORT WAYNE, IND.

WING & MAHURIN, ARCHITECTS
FORT WAYNE. IND.

"AND THEREBY HANGS A TALE."—Taming of the Shrew.

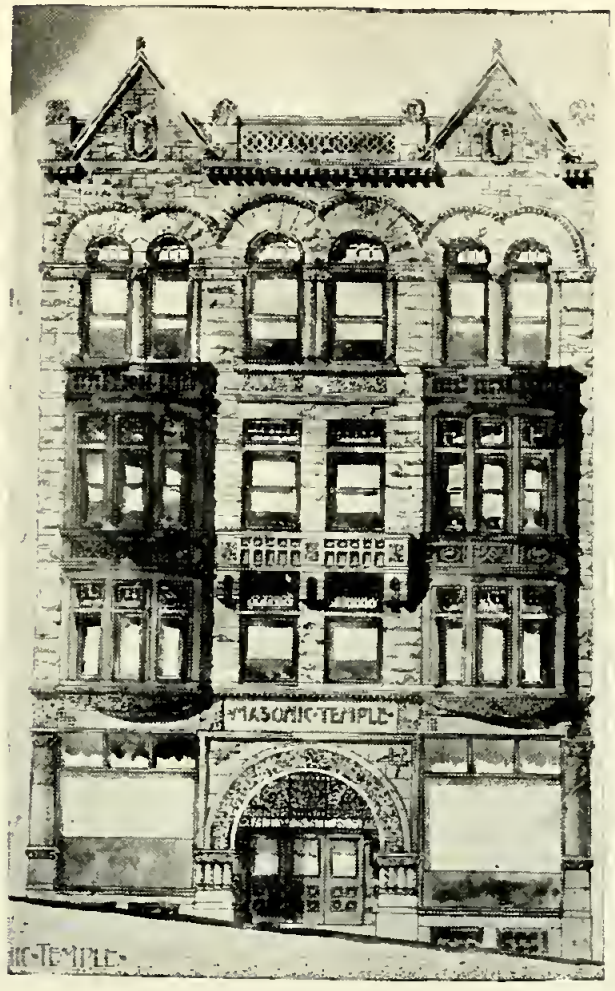

MASONIC TEMPLE, WABASH, INDIANA.

COSTING $20,000.

WING & MAHURIN, ARCHITECTS,
FORT WAYNE, IND.

"THIS DENOTES A FOREGONE CONCLUSION."—Othello.

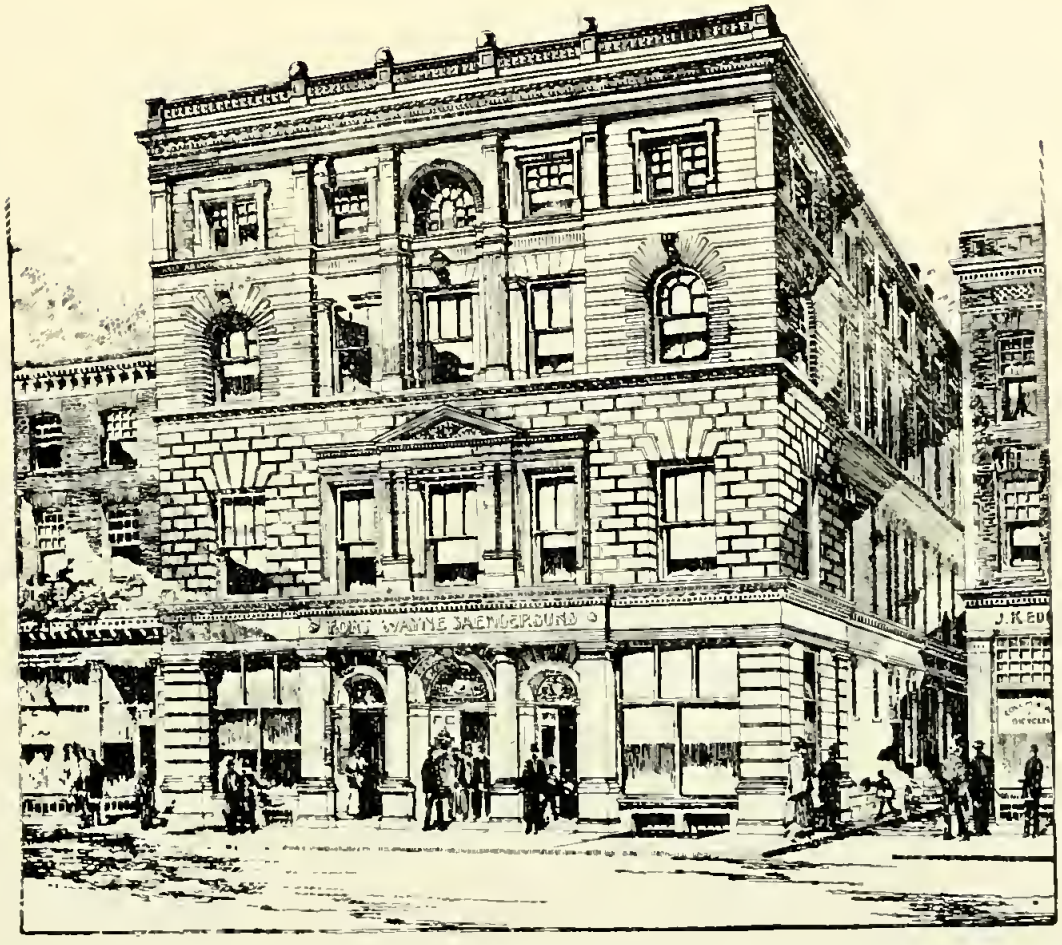

THE "FORT WAYNE SÆNGERBUND" BUILDING,
FORT WAYNE, INDIANA.

WING & MAHURIN, ARCHITECTS
FORT WAYNE, IND.

THE HUMPHREY & HUGHES BLOCK,

VAN WERT, OHIO.

WING & MAHURIN, ARCHITECTS
FORT WAYNE, IND.

"FAITH, HE IS POSTED HERE ON SERIOUS MATTER."—King Lear.

THE McDONALD & TAYLOR FIRE-PROOF BUILDING,
FORT WAYNE, INDIANA.

WING & MAHURIN, ARCHITECTS
FORT WAYNE, IND.

A BLOCK AT BLUFFTON, INDIANA.

WING & MAHURIN, ARCHITECTS,
FORT WAYNE, IND.

"I KNOW A TRICK WORTH TWO OF THAT."—King Henry IV.

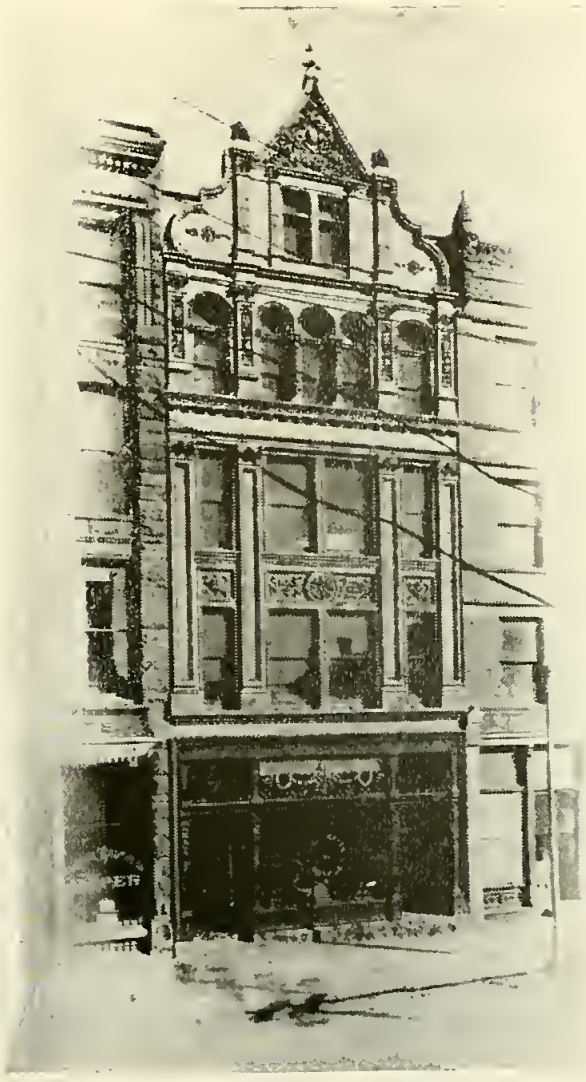

A STORE FRONT IN FORT WAYNE, IND.

WING & MAHURIN, ARCHITECTS.
FORT WAYNE, IND.

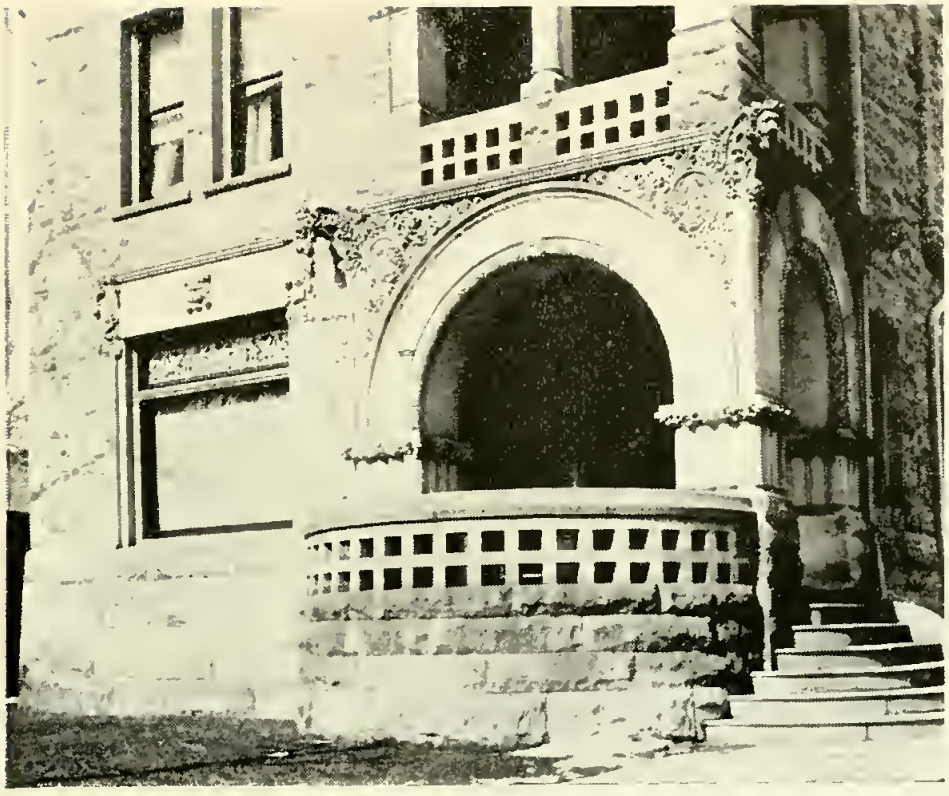

ENTRANCE TO RESIDENCE OF HON. R. C. BELL,

FORT WAYNE, INDIANA.

WING & MAHURIN, ARCHITECTS
FORT WAYNE, IND.

"'TIS TIME I SHOULD INFORM THEE FARTHER."—The Tempest.

RESIDENCE OF J. F. WING.

WING & MAHURIN, ARCHITECTS
FORT WAYNE. IND.

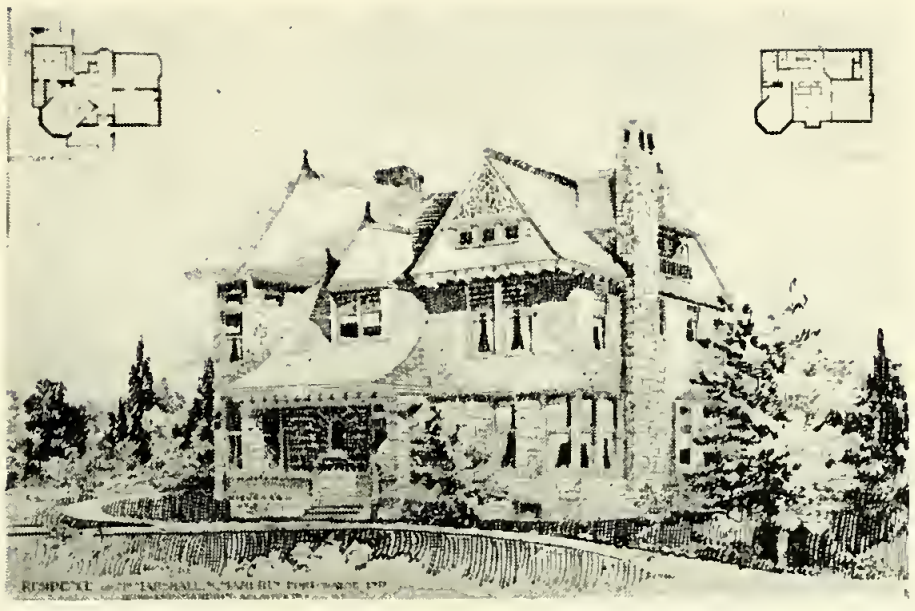

RESIDENCE OF MARSHALL S. MAHURIN.

WING & MAHURIN, ARCHITECTS
FORT WAYNE, IND.

A FRAME RESIDENCE AT HUNTINGTON, IND.

WING & MAHURIN, ARCHITECTS
FORT WAYNE, IND.

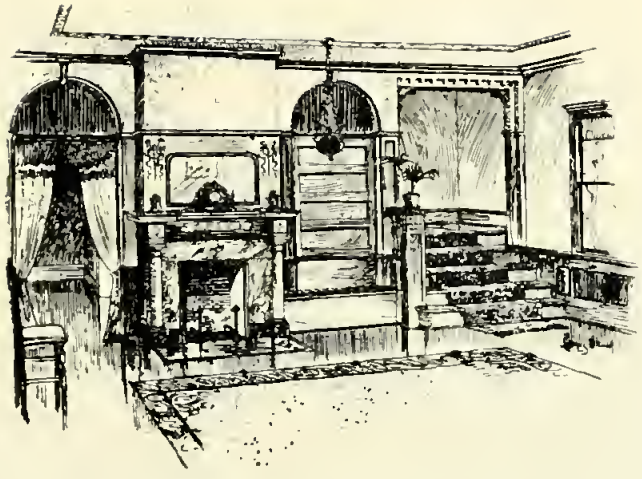

INTERIOR OF RESIDENCE AT HUNTINGTON, IND.

WING & MAHURIN, ARCHITECTS
FORT WAYNE, IND.

"WEIGH WHAT CONVENIENCE BOTH OF TIME AND MEANS."—Hamlet.

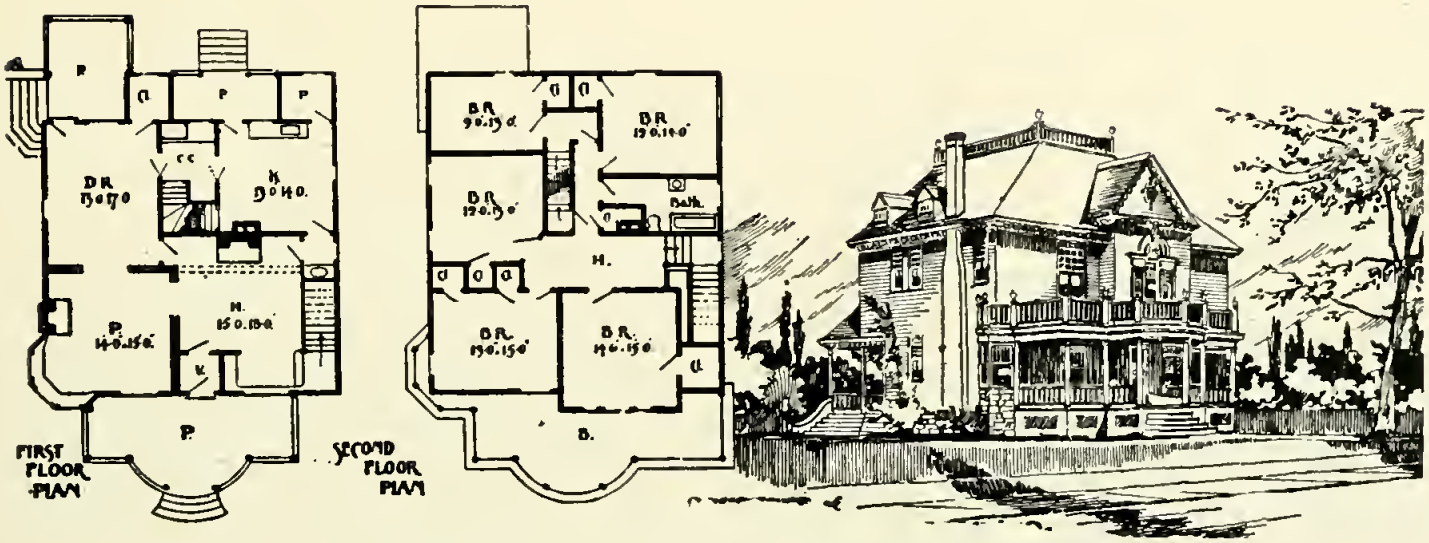

A HOUSE BUILT AT WABASH, INDIANA.

COMPLETE FOR $3,500.

WING & MAHURIN, ARCHITECTS
FORT WAYNE, IND.

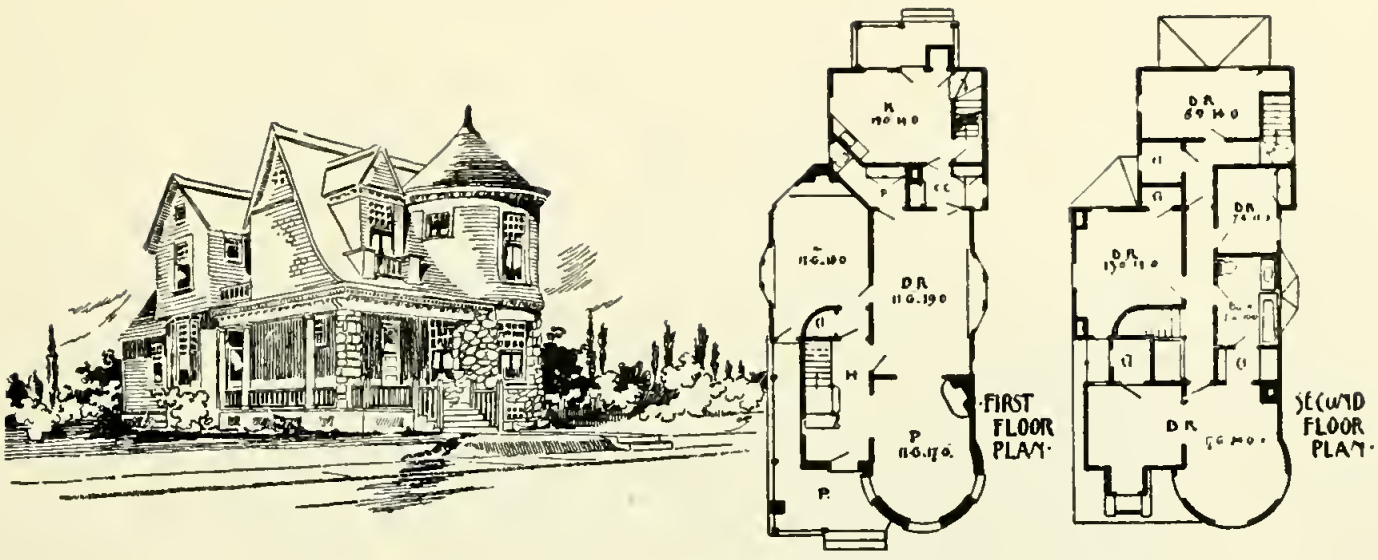

RESIDENCE OF DR. S. B. BROWN,

FORT WAYNE, INDIANA.

WING & MAHURIN, ARCHITECTS
FORT WAYNE, IND.

RESIDENCE OF S. J. PEABODY,

COLUMBIA CITY, IND.

WING & MAHURIN, ARCHITECTS
FORT WAYNE, IND.

"AND TWENTY MORE SUCH NAMES AND MEN AS THESE."—Taming of the Shrew.

"BROOKSIDE."

RESIDENCE OF HON. J. H. BASS,

FORT WAYNE, INDIANA.

WING & MAHURIN, ARCHITECTS
FORT WAYNE, IND.

ENTRANCE TO "BROOKSIDE."

WING & MAHURIN, ARCHITECTS
FORT WAYNE, IND.

"AND LET ME AGAIN ASSAIL YOUR EARS."—Hamlet.

ANOTHER VIEW OF "BROOKSIDE."

WING & MAHURIN, ARCHITECTS
FORT WAYNE, IND.

ANOTHER VIEW OF "BROOKSIDE."

WING & MAHURIN, ARCHITECTS
FORT WAYNE, IND.

BALL ROOM, "BROOKSIDE."

WING & MAHURIN, ARCHITECTS.
FORT WAYNE, IND.

"MAKE HASTE, THE BETTER FOOT BEFORE."—King John.

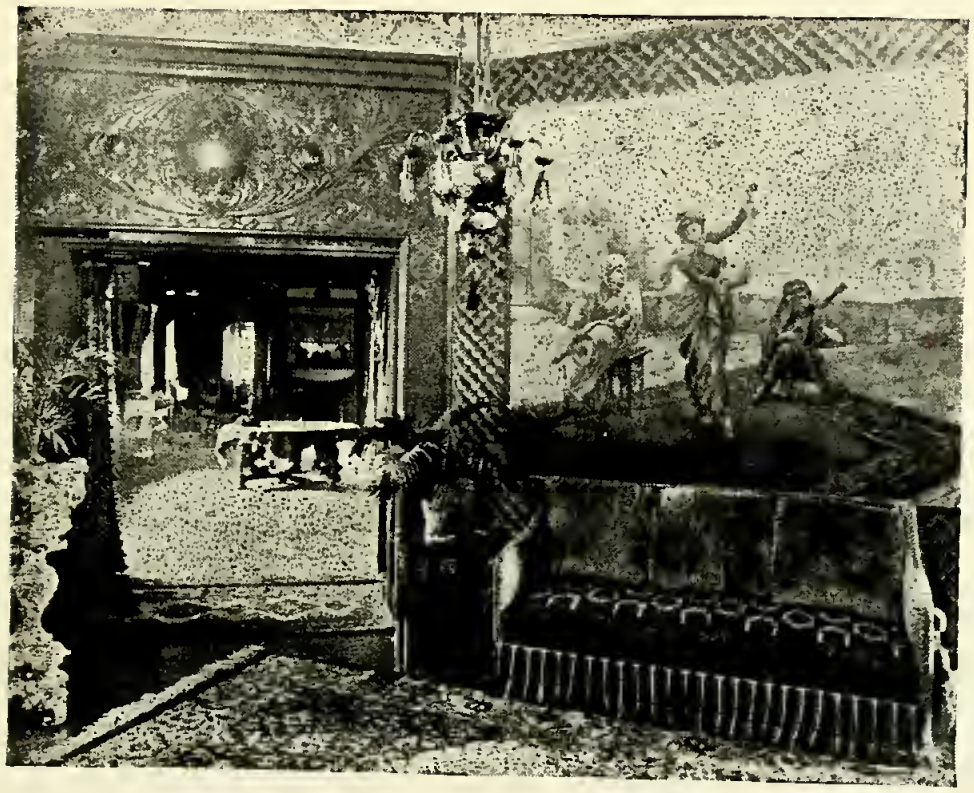

MOORISH VESTIBULE, ENTRANCE TO DINING ROOM,
"BROOKSIDE."

WING & MAHURIN, ARCHITECTS
FORT WAYNE, IND.

"NOW, GOOD DIGESTION WAIT ON APPETITE, AND HEALTH ON BOTH."—Macbeth.

DINING-ROOM, "BROOKSIDE."

WING & MAHURIN, ARCHITECTS
FORT WAYNE, IND.

Miss
Miss
Miss
Miss. J. A. Boshler

"THIS IS THE SHORT AND THE LONG OF IT."—The Merry Wives of Windsor.

RECEPTION ROOM, "BROOKSIDE."

WING & MAHURIN, ARCHITECTS
FORT WAYNE, IND.

Miss. J. A. Boshler
2430 Miner Stret.
Fort Wayne
Ind.

"SHALL I HEAR FROM YOU ANON."—King Lear.

INDIANA COLLECTION